

SECTION - AB

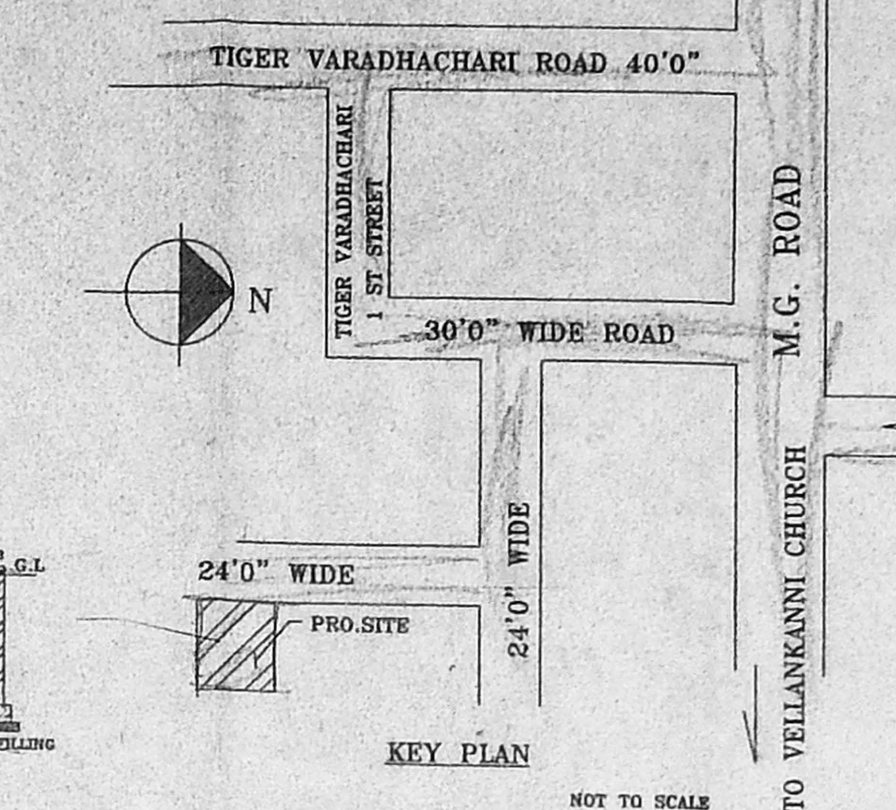

APPROVED  
 SUBJECT TO THE CONDITIONS IN  
 THIS OFFICE LETTER  
 No. 158/4/2018-6-9/14  
 Date 8-6-2018  
 FOR MEMBER SECRETARY  
 CHENNAI METROPOLITAN  
 DEVELOPMENT AUTHORITY  
 CHENNAI - 600 008.

ELEVATION  
 o/c

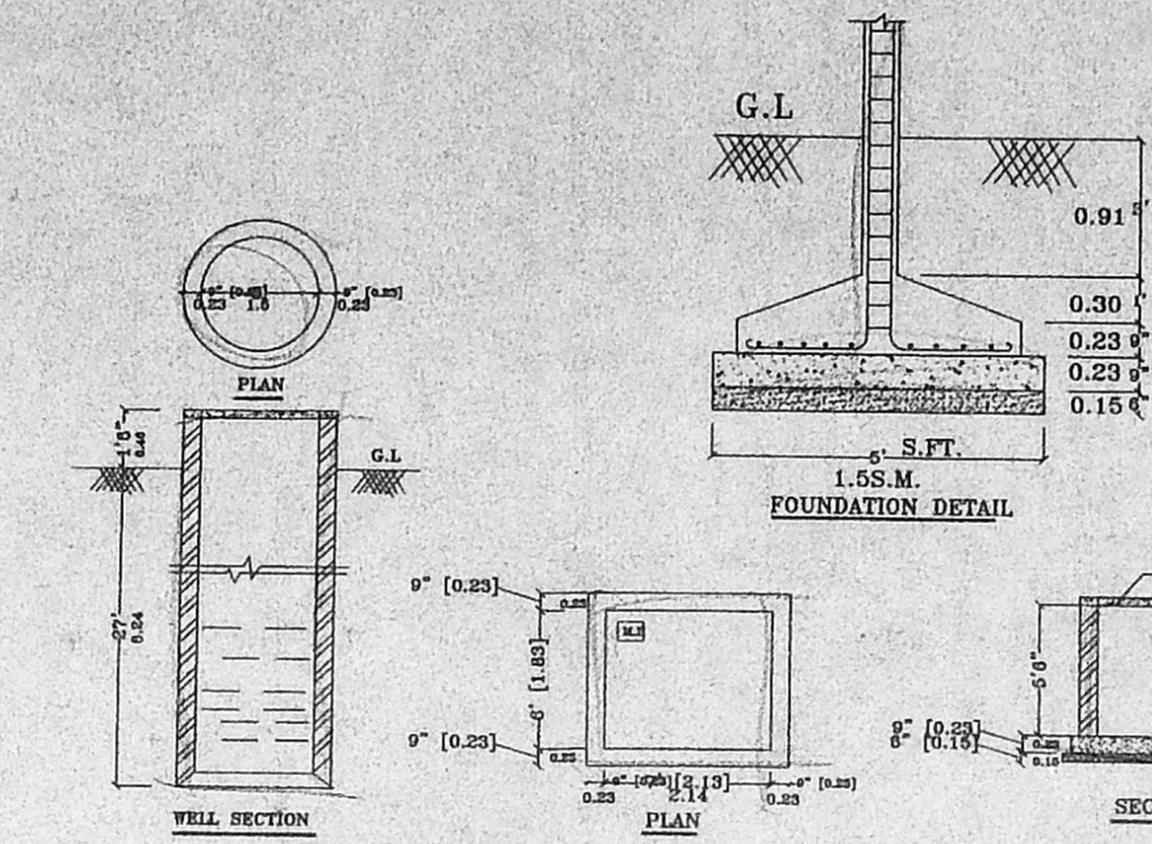
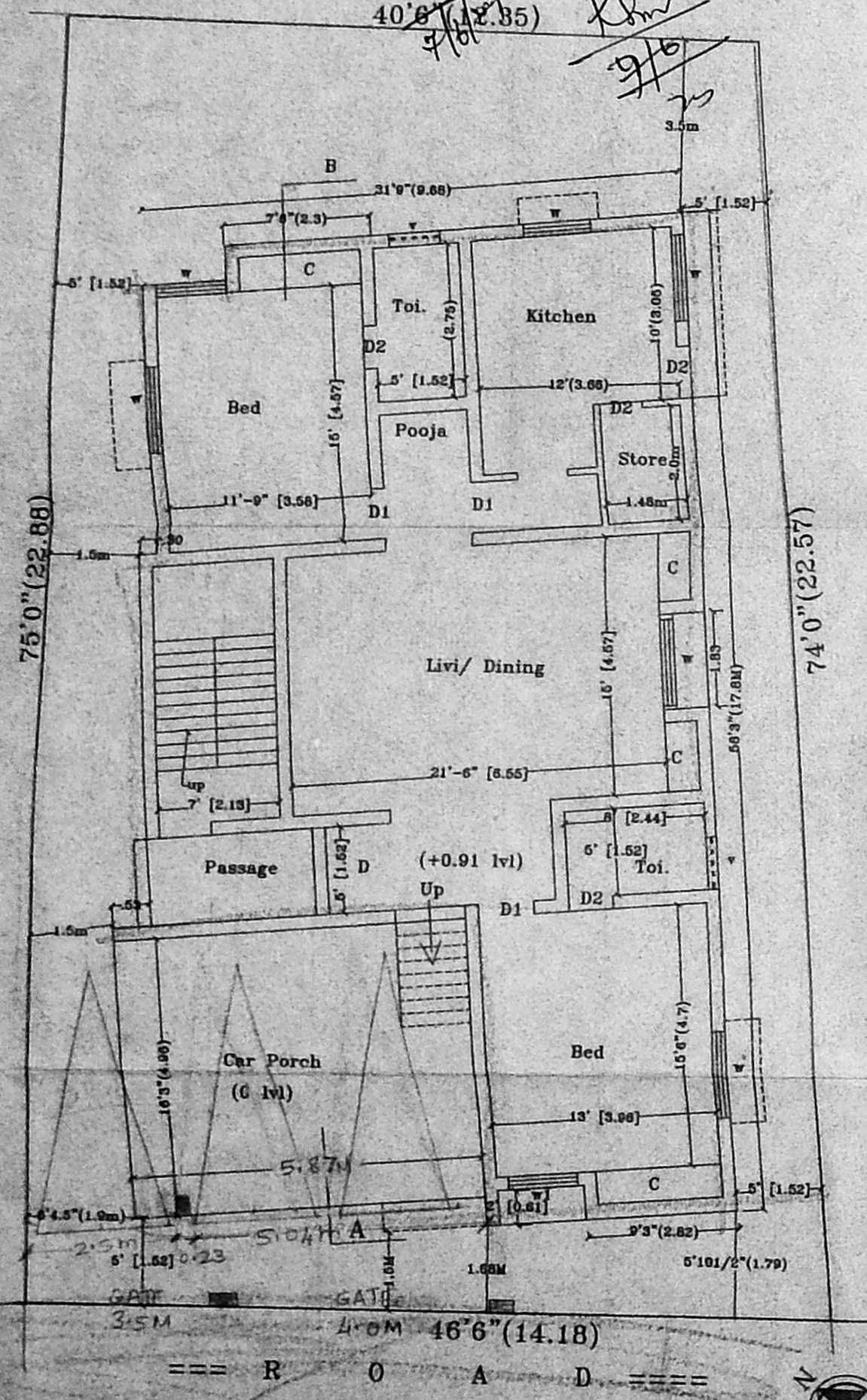

STILT CUM GROUND FLOOR PLAN

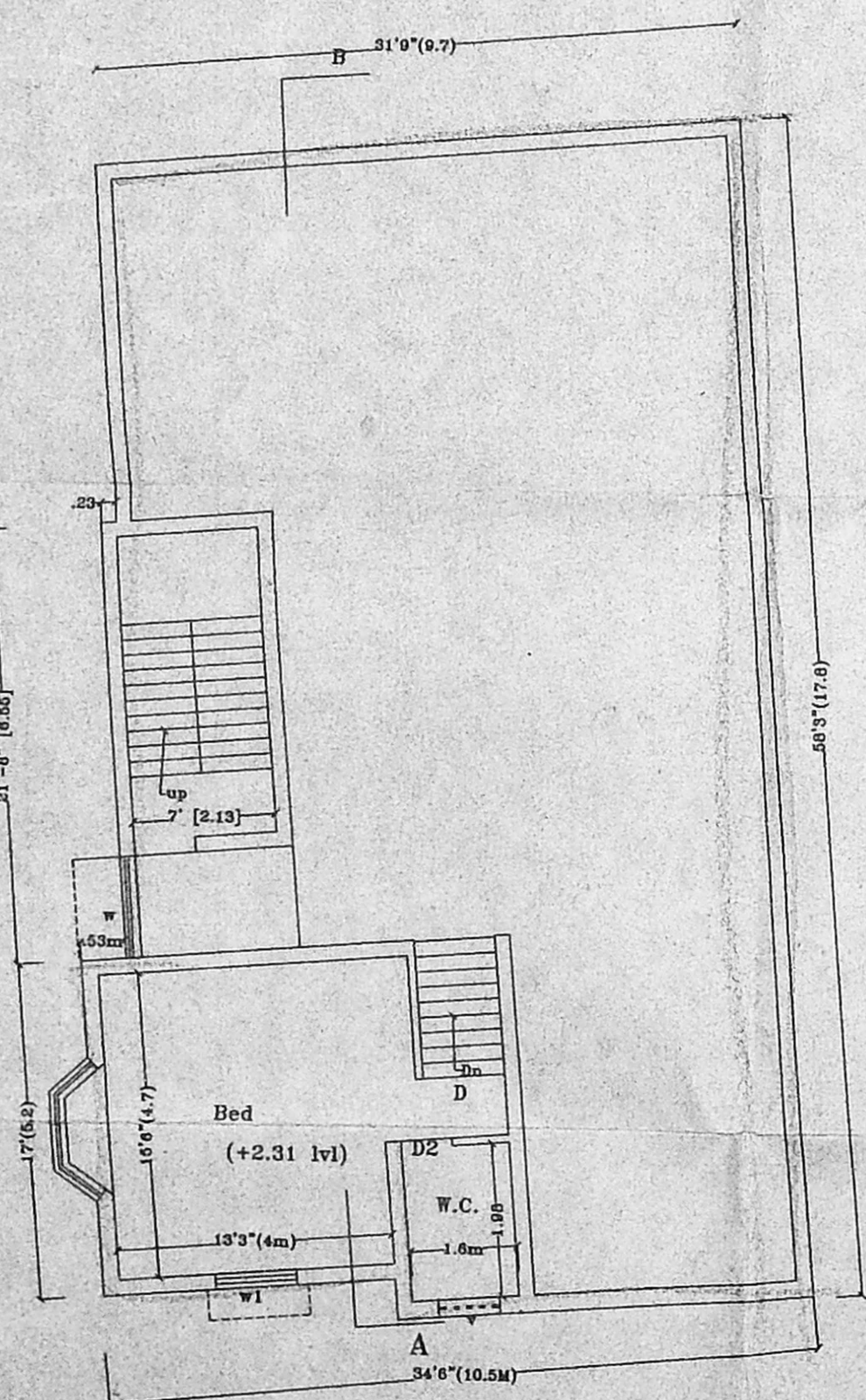

FLOOR OVER THE STILT

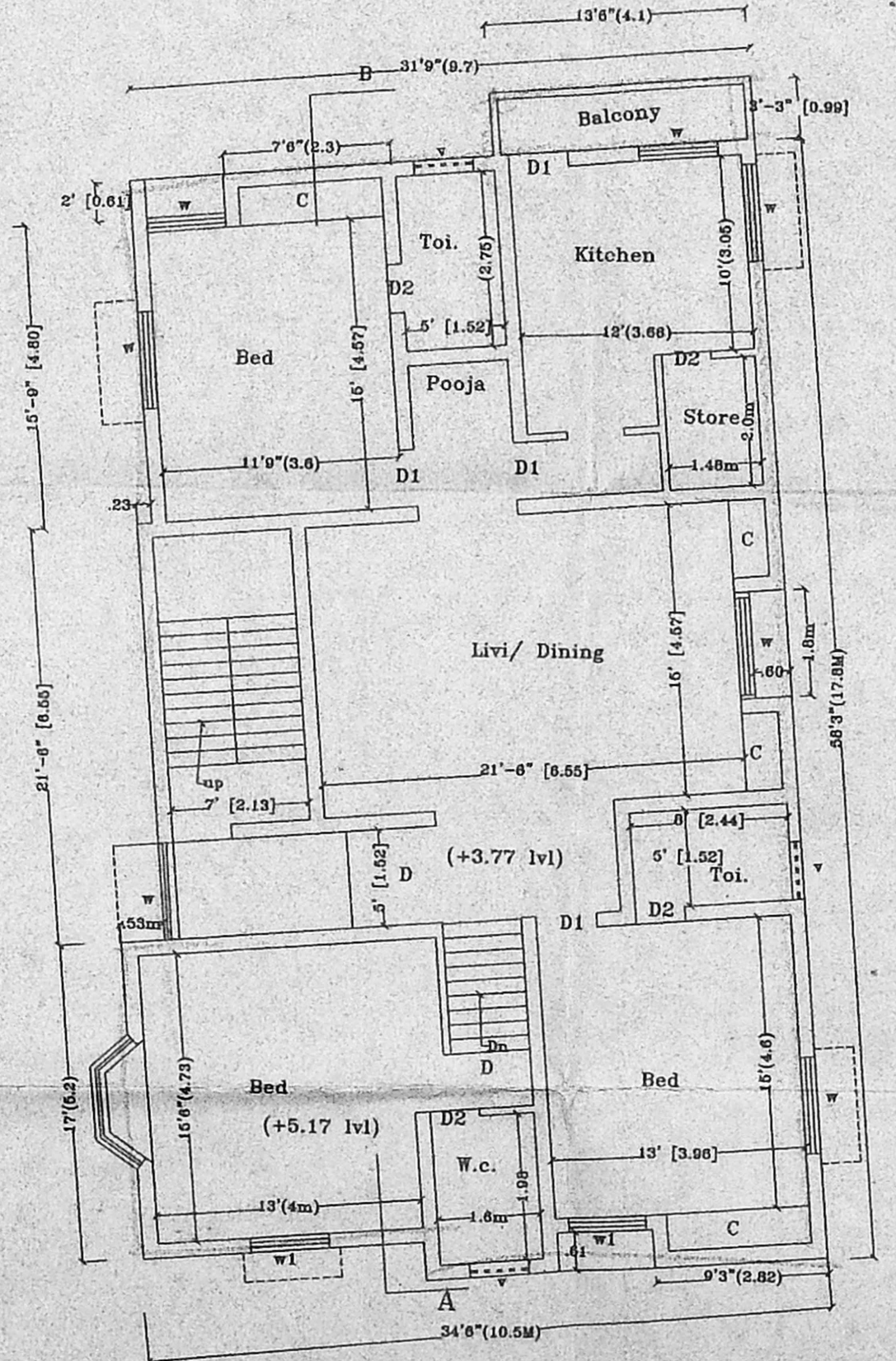

FIRST FLOOR PLAN

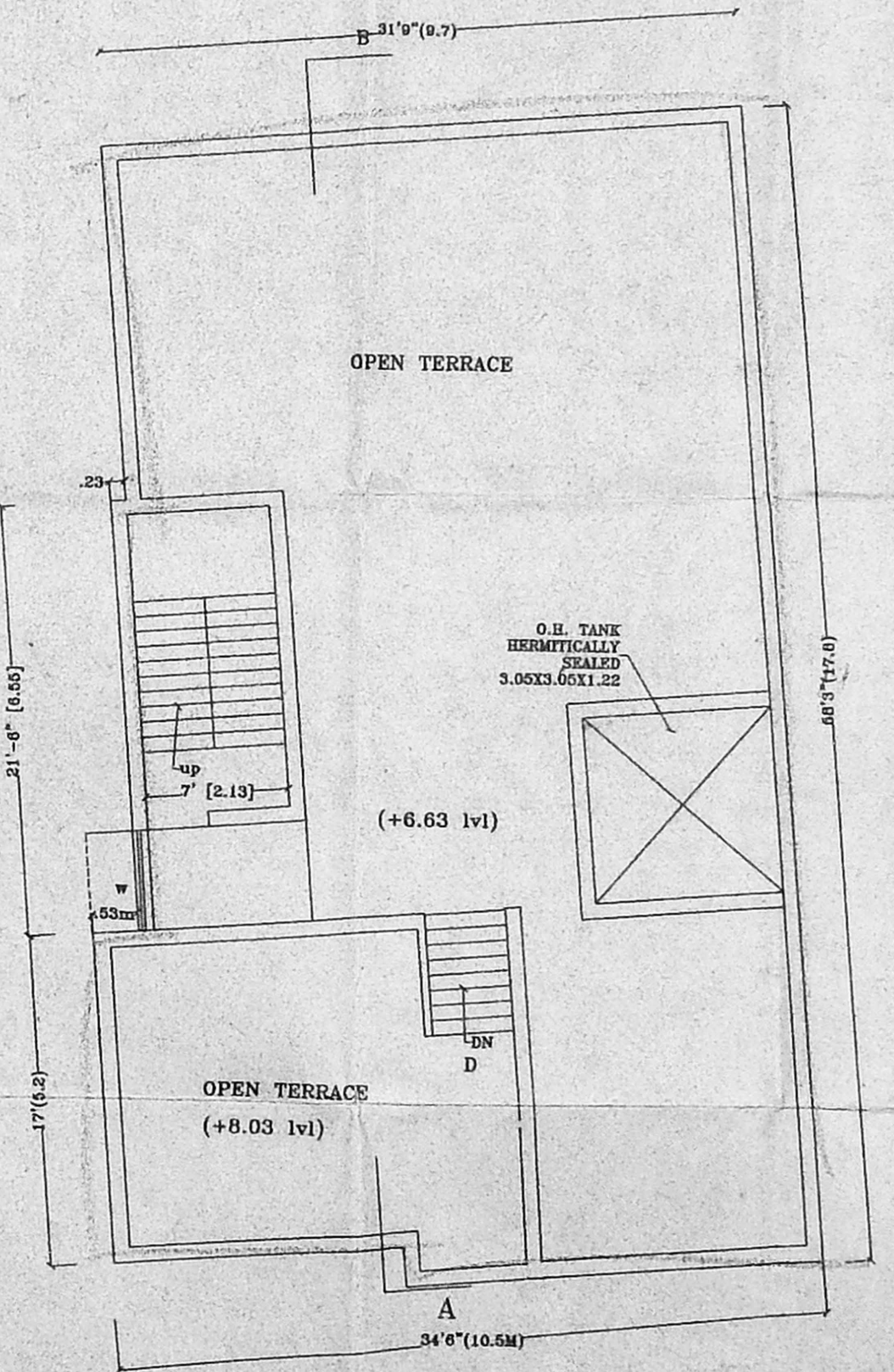

TERRACE FLOOR PLAN

JOINERY DETAIL :

D - DOOR	3'3" X 7'	0.99 X 2.14.
D - DOOR	3'0" X 7'	0.90 X 2.14.
D - DOOR	2'6" X 7'	0.76 X 2.14.
W - WINDOW	5'0" X 4'	1.50 X 1.22.
W1 - WINDOW	4'0" X 4'	1.22 X 1.22.
W2 - WINDOW	3'0" X 4'	0.90 X 1.22.
V - VENTILATOR	3'0" X 2'	0.90 X 0.61.

COLOUR INDEX:

PROPOSED ROAD	[Symbol]
BOUNDARY	[Symbol]
SEWER LINE	[Symbol]

AREA DETAIL :-

	S.FT.	S.M.
PLOT EXTEND	= 3233	300.46
STILT /G.FLOOR AREA	= 1560.87	144.13
FLOOR OVER THE STILT	= 349.25	32.46
FIRST FLOOR AREA	= 1884.37	175.13
TOTAL	= 3794.49	351.71
CAR PORCH AREA	= 325.55	30.26
F.S.I = 1.17	P.C. = 58 %	

PROPOSED CONSTRUCTION  
 OF RESIDENTIAL BUILDING  
 AT P.NO:55/8,  
 S.NO:-158/1B1C PART, OF  
 THIRUVANMIYUR VILLAGE  
 MYLAPORE - TRIPPLICANE  
 TALUK, CHENNAI DISTRICT.

SCALE :1"TO 8'

OWNER :- *[Signature]*

*[Signature]*  
 G. VIJAYAN, M.Tech, F.I.V.M I.E.C. Eng. (I)  
 Licensed Surveyor Class-I Corp. of Chennai  
 Chartered Engineer and App. Valuer,  
 25/30, Kovanan Kottai,  
 K.K. Nagar, (West) Chennai-600 078.

LICENSED SURVEYOR